DEVELOPMENT OF THE WEBSITE FOR SMPN 3 LAGUBOTI

11423025 Yos Ivan Sirait
11423005 Yonatan Silitonga
11423009 Odelia Simanjuntak
11423030 Grace Yosephine
11423043 Jonathan Tamba

Institut Teknologi Del | D4 TRPL | 2023

Table of Content

03 Background
04 Purpose
05 Current System
07 Target System
09 Use Case Diagram
10 Demo
11 Conclusion

BACKGROUND

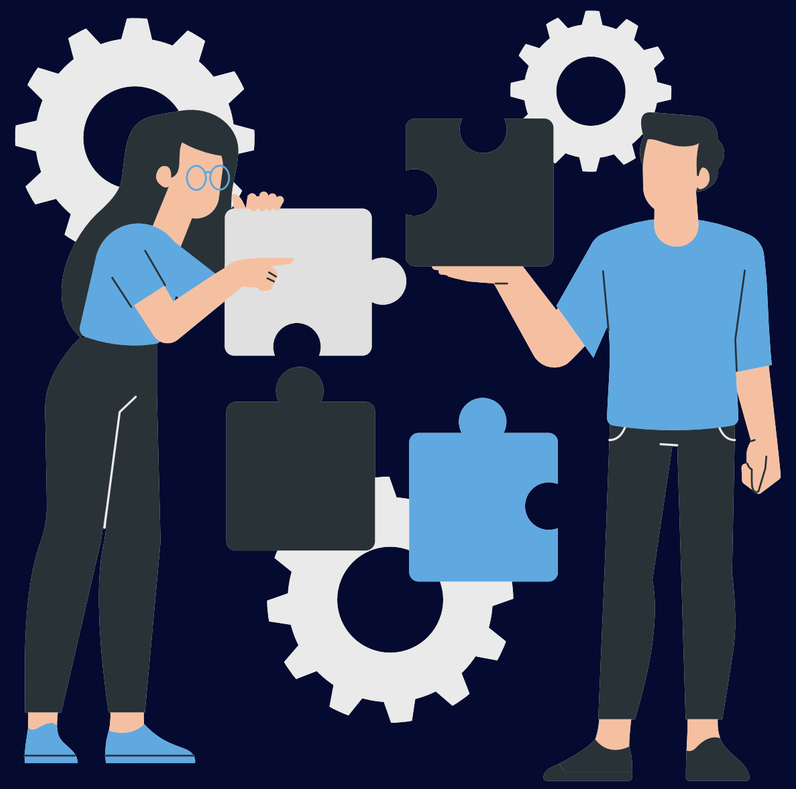

- IMPORTANCE OF AN ONLINE PRESENCE IN THE DIGITAL ERA
- EFFICIENT DATA MANAGEMENT AND COMMUNICATION THROUGH THE SCHOOL WEBSITE
- PROMOTION OF THE SCHOOL'S IMAGE

PURPOSE

PURPOSE 1

Implementing a website as a media of promotion for SMPN 3 Laguboti

PURPOSE 2

Implementing a website as a comunication with general public for SMPN 3 Laguboti

PURPOSE 3

Implementing a website as a management data for SMPN 3 Laguboti

CURRENT SYSTEM

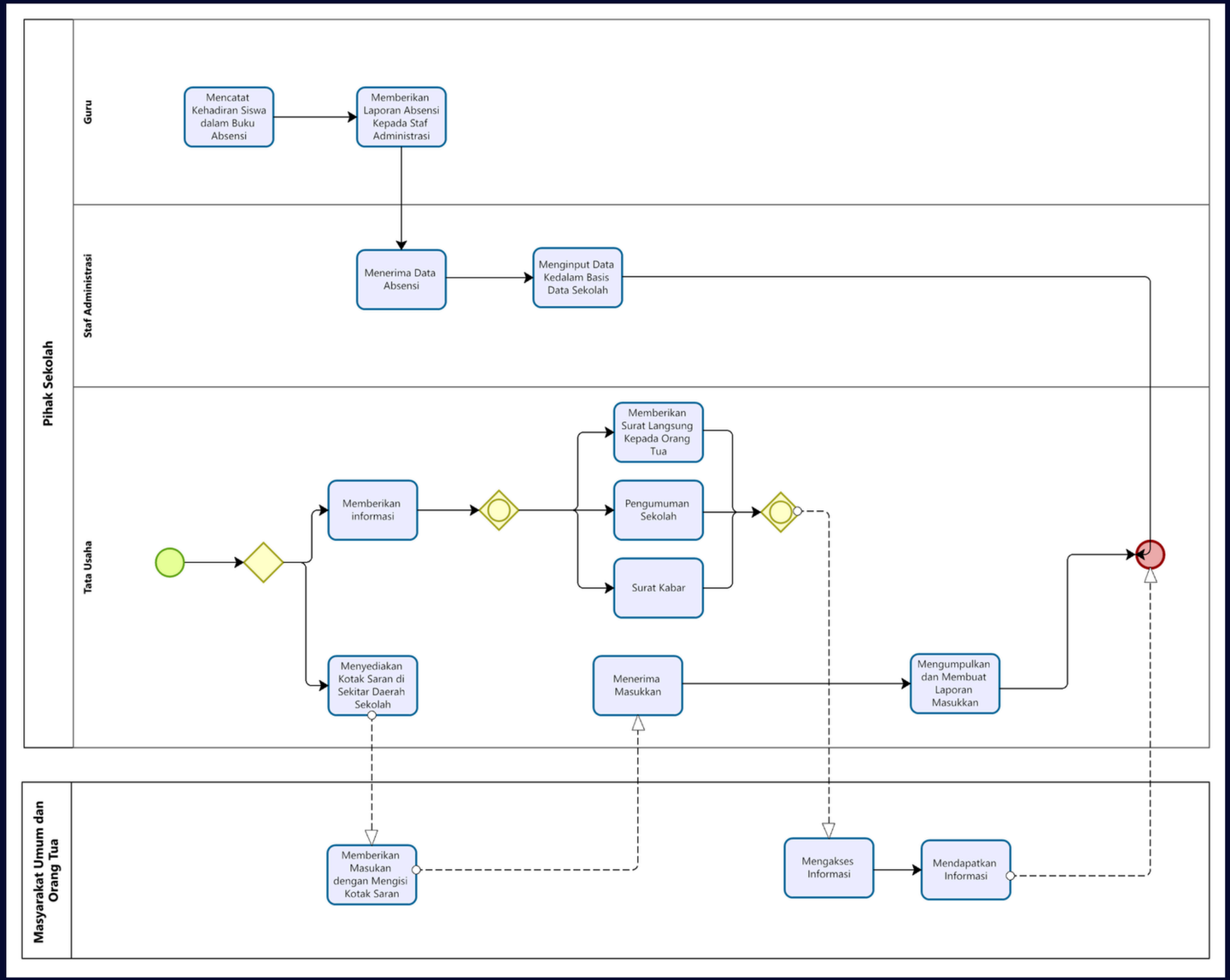

CURRENT SYSTEM

SMPN 3 Laguboti is a middle school located in Laguboti, North Sumatra. At SMPN 3 Laguboti, the current methods for sharing information, recording student attendance, and receiving suggestions are predominantly manual.

THIS MANUAL SYSTEM PRESENTS SEVERAL EXISTING AND POTENTIAL PROBLEMS:

- Delays and inconsistencies in delivering important updates and information.
- Difficulties in maintaining accurate, up-to-date attendance records, along with an inability to swiftly generate student attendance reports.
- Inconvenience for parents and students who must visit the school in person to provide feedback, leading to lower participation and making it challenging to organize and respond to suggestions and comments promptly due to the slow and inefficient manual process.

Target System

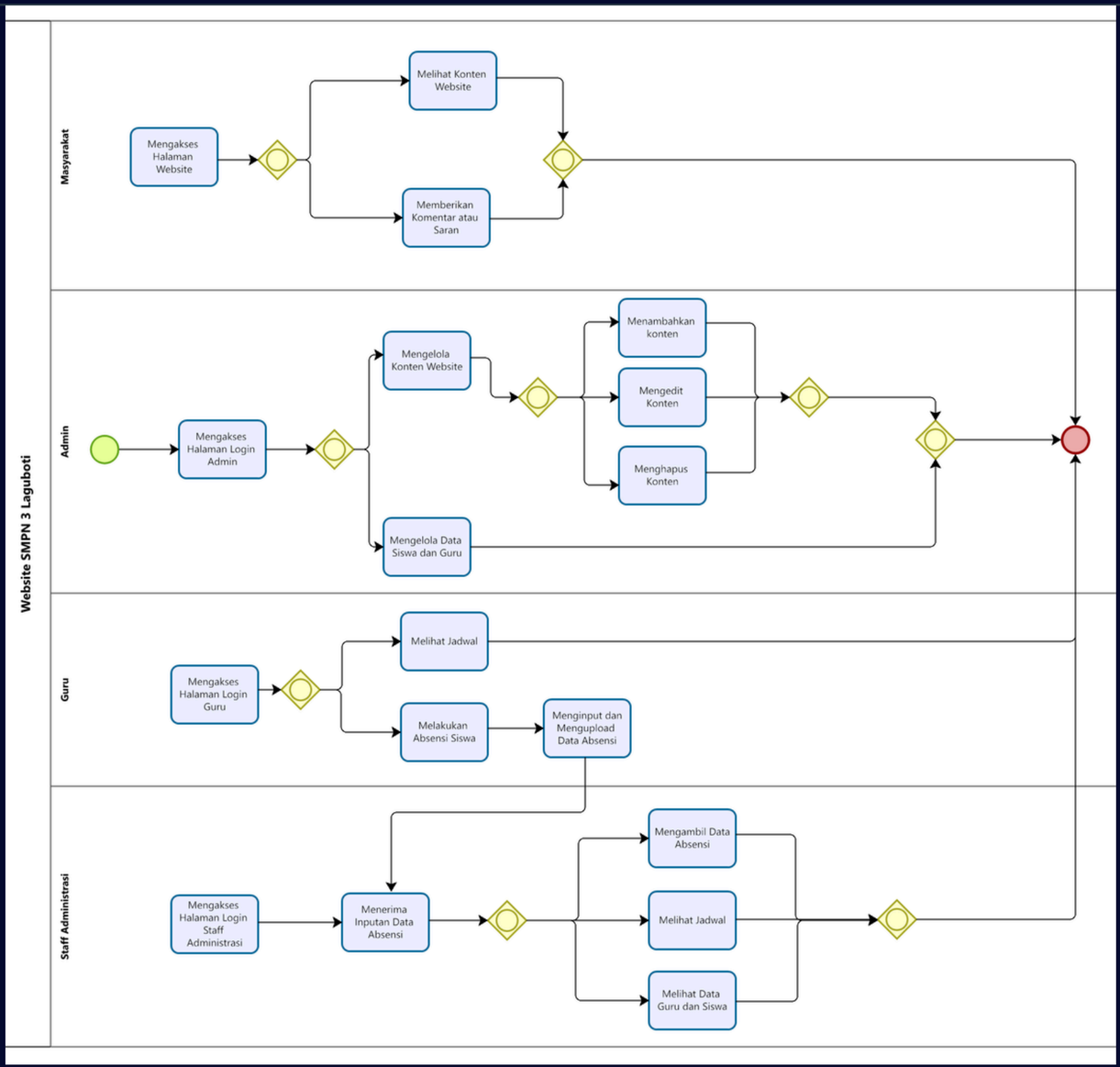

TARGET SYSTEM

TARGET 1

School Website Development

TARGET 3

Online Attendance System

TARGET 2

Profile, Achievements, and Facilities, Announcement Showcase

TARGET 4

Feedback Form

USE CASE DIAGRAM

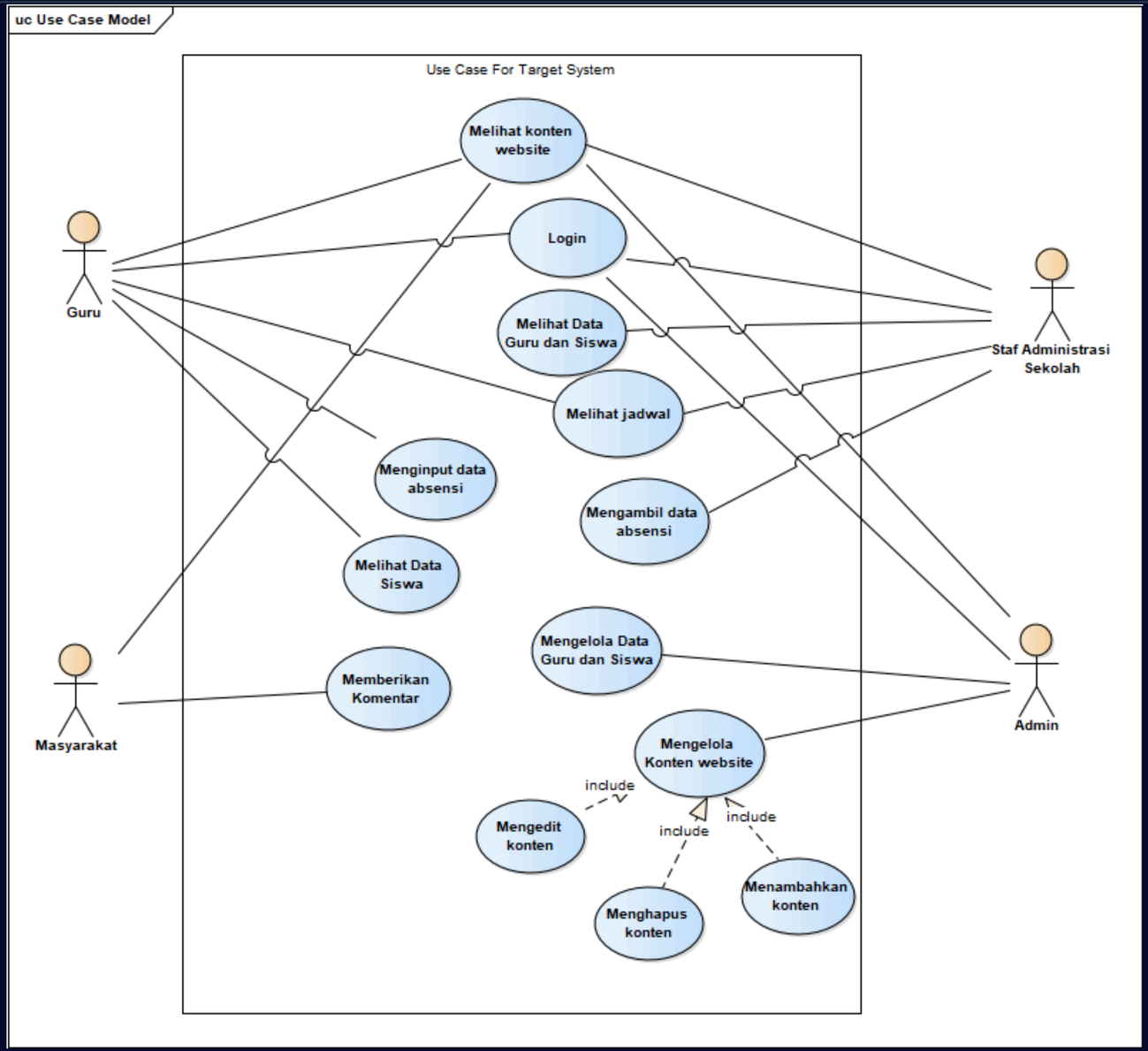

DEMO

Grub 01 | Institut Teknologi Del | D4TRPL | 2023

CONCLUSION

To build a website for SMPN 3 Laguboti, we successfully implemented a system that can help SMPN 3 Laguboti in effectively introducing and disseminating their information to the public. Through this website, visitors can easily find information about SMPN 3 Laguboti including School Profile, Achievements of the school, and facilities provided by the school. Additionally, an online attendance system through the website has been introduced to facilitate teachers and administrative staff in managing attendance data

THANK YOU

Grub 01 | Institut Teknologi Del | D4TRPL | 2023